

Copyright of this drawing vested in the Architect and it must not be copied or reproduced without consent. Figured dimensions only are to be taken from the drawing. All contractors must verify the size and be responsible for setting out. The architect is not responsible for any variation between drawing and the conditions. It is the contractor's responsibility to ensure that the drawing is used in accordance with the conditions. IF IN DOUBT ASK. DO NOT SCALE OFF THIS DRAWING.

Rev	Drawn	Comments	Date
A	KB	Added North West Elevation	08.01.14
B	DABD	Cross Section removed	08.03.15
C	DABD	South East & North East elevation added and spiral staircases removed	27.05.15

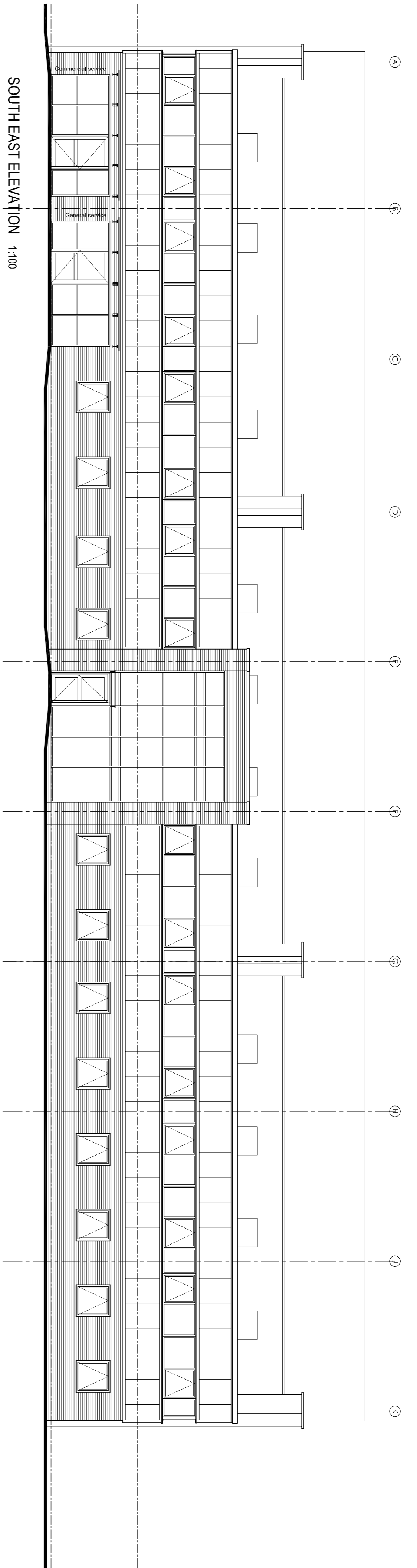

SOUTH EAST ELEVATION 1:100

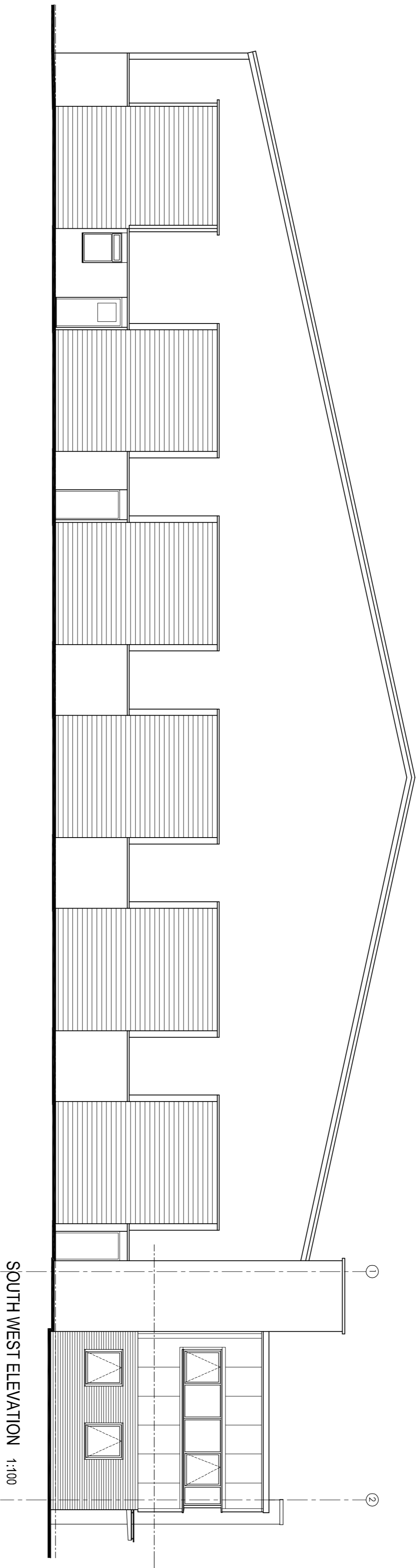

SOUTH WEST ELEVATION 1:100

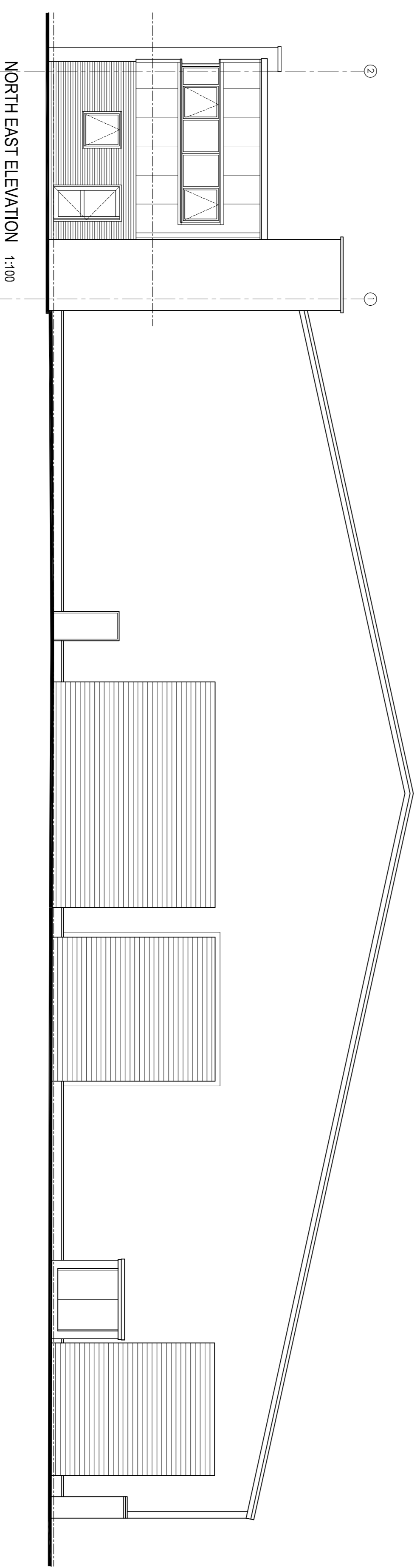

NORTH EAST ELEVATION 1:100

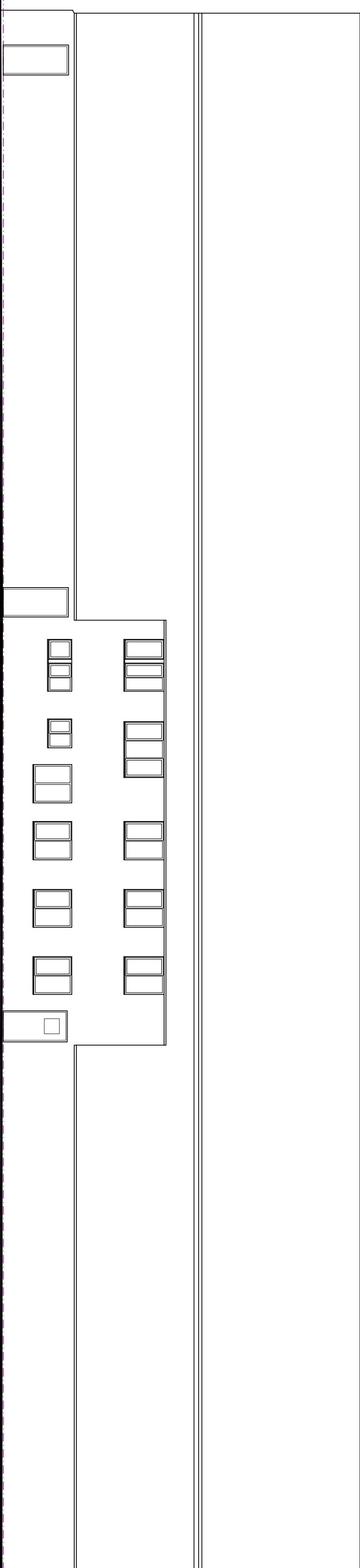

NORTH WEST ELEVATION 1:100

**Hewitt & Carr Architects**  
 A. The Studio 1, 2A High Street 1, Cascade 1, Staffordshire 1 ST10 1AA  
 T. 07529 9991 07715 22222  
 E. enquiries@hewittcarrarchitects.co.uk  
 W. www.hewittcarrarchitects.co.uk

Client: **Motiva**

Project: **Proposed extension and alterations to existing premises at Clarence Rd, Longton**

Title: **Proposed Elevations**

Status: **Tender**  
 Date: **December 2014**  
 Scale: **6A1 1:100**

Project No: **00228**  
 Drawing No: **AL(0)17**

Rev: **C**